

HGL SID facing West (May Close build out)

Date	Speed <30	Speed 30 to 35	Speed 35 to 40	Speed 40 to 45
Sunday 4 June	382	242	72	21
Monday 5 June	790	441	125	26
Tuesday 6 June	927	364	108	22
Wednesday 7 June	921	491	145	26
Thursday 8 June	1112	480	111	26
Friday 9 June	960	484	106	23
Saturday 10 June	622	230	48	12
Totals	5714	2732	715	156

Speed Summary	Total >35mph	%
Sunday 4 June	97	13%
Monday 5 June	154	11%
Tuesday 6 June	138	10%
Wednesday 7 June	188	12%
Thursday 8 June	142	8%
Friday 9 June	134	8%
Saturday 10 June	65	7%

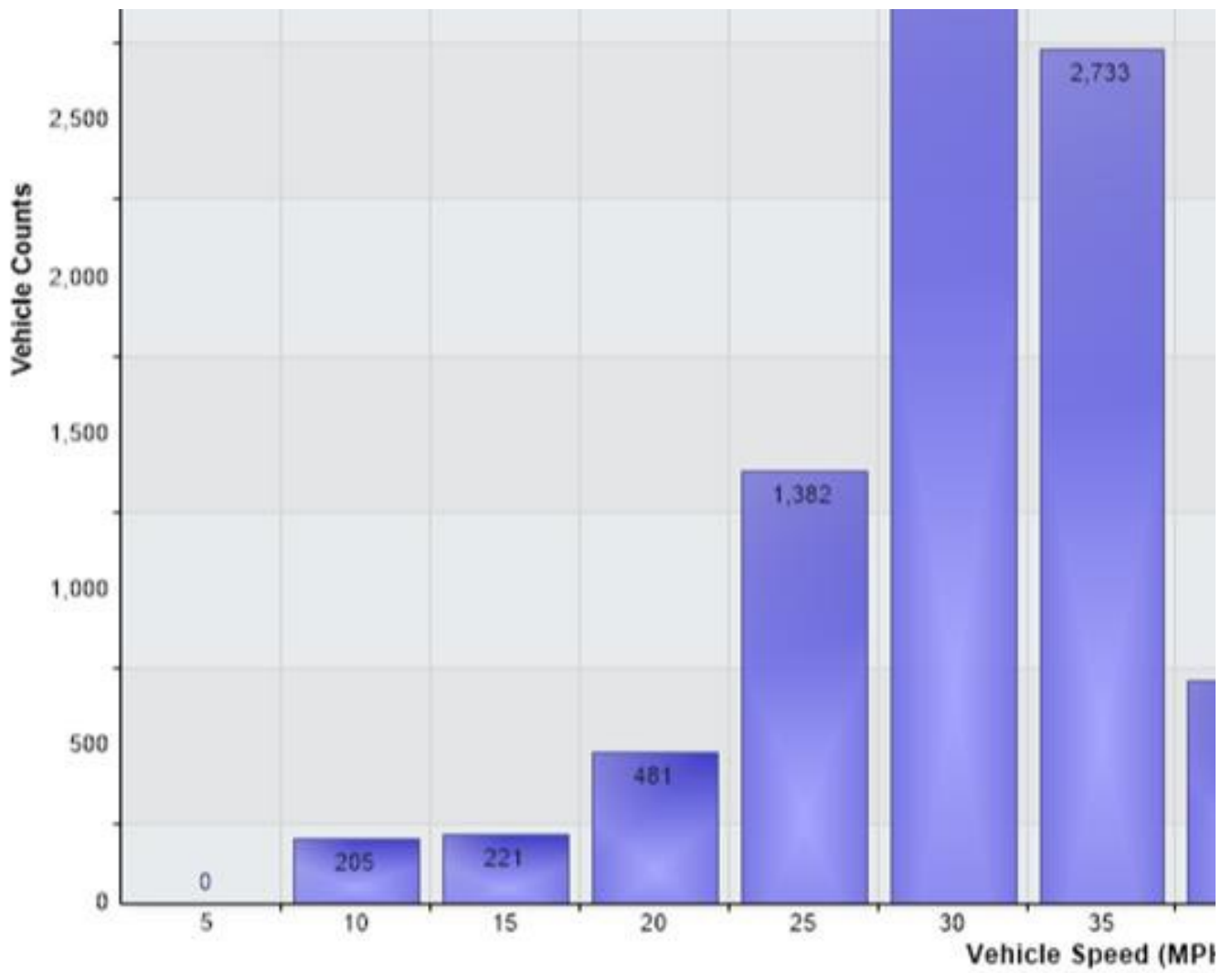



Zoom help

Vehicle Counts vs. Time [HGL Wes

200  
 HGL West Facing 10th June  
 Vehicle Volumes  
 180

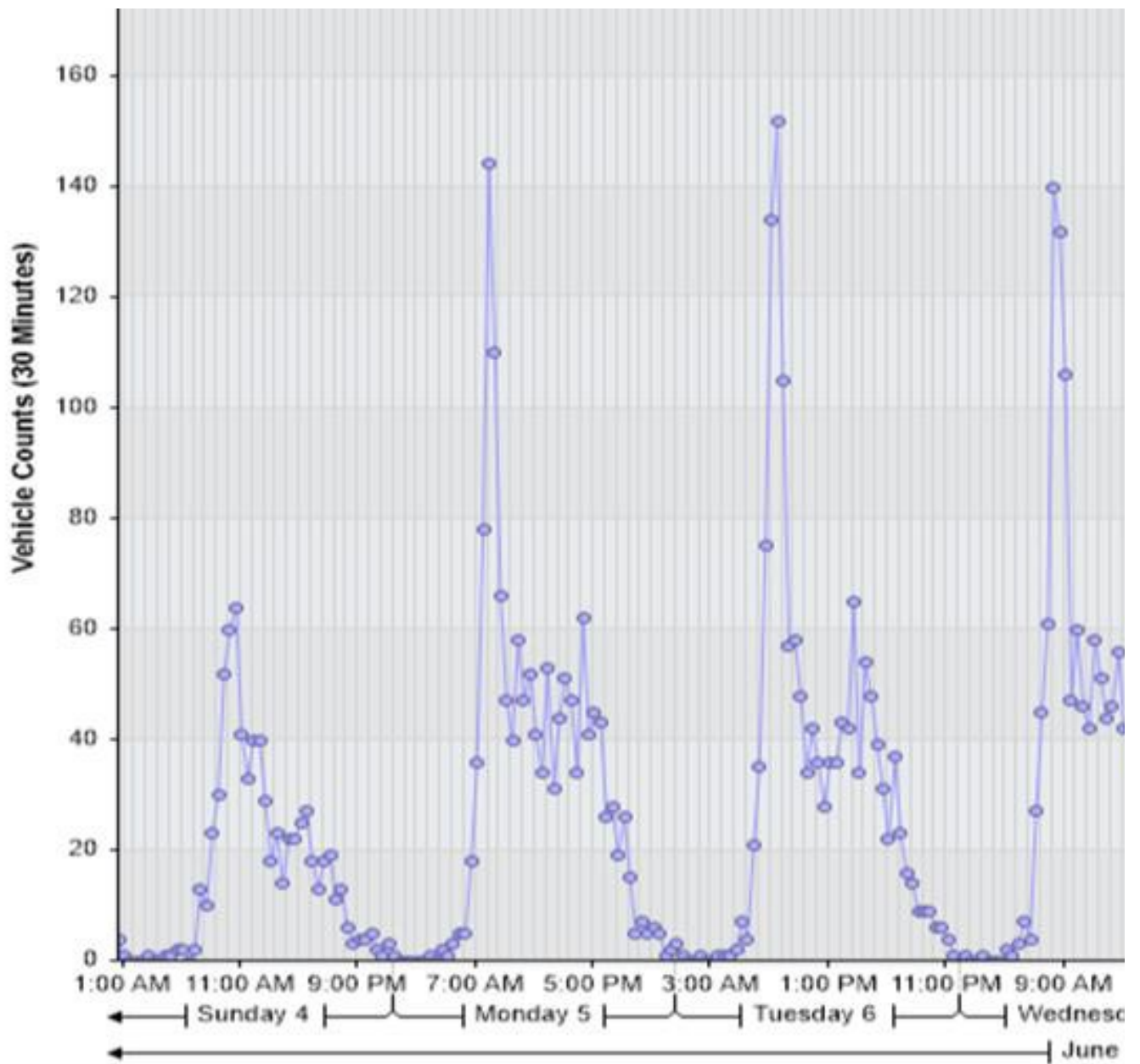

Zoom help

Average Vehicle Speed (MPH) vs. Time (h)

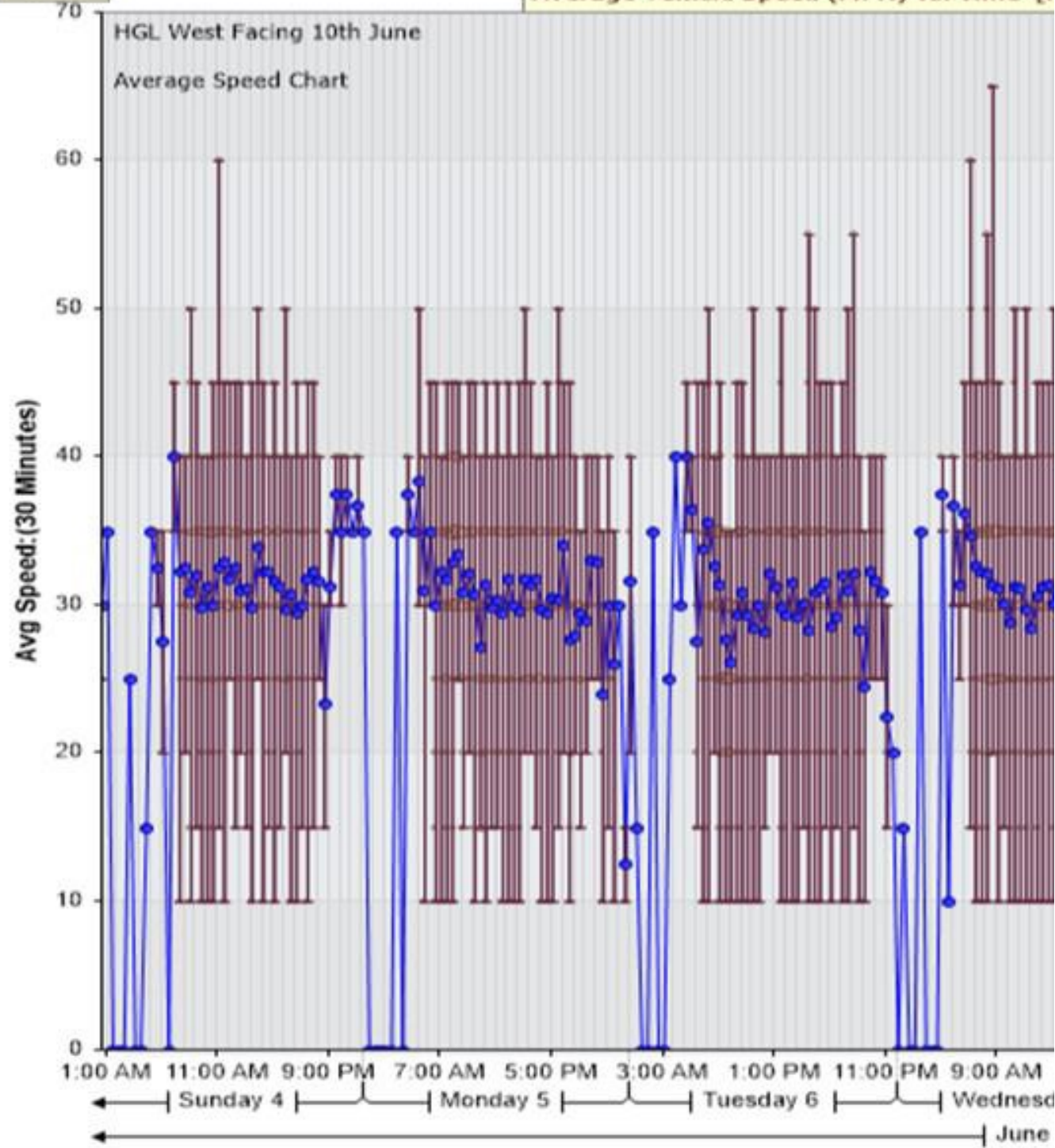

Speed 45 to 50	Speed 50 to 55	Speed 55 to 60	Speed 60 to 65	Speed 65 to 70
3	0	1	0	0
3	0	0	0	0
6	2	0	0	0
12	2	2	1	0
4	1	0	0	0
4	1	0	0	0
3	2	0	0	0
35	8	3	1	0

	7 day	5 Working day	Weekend
Total Count	9364		
Average Daily	1338	1545	819
Average Speed	28		
85% Percentile	34.1		
Morning Peak 8-9 am		242.4	
Afternoon Peak 3-4pm		97.8	
Weekend Peak 10-11 am			113
Weekend peak 4-5 pm			49

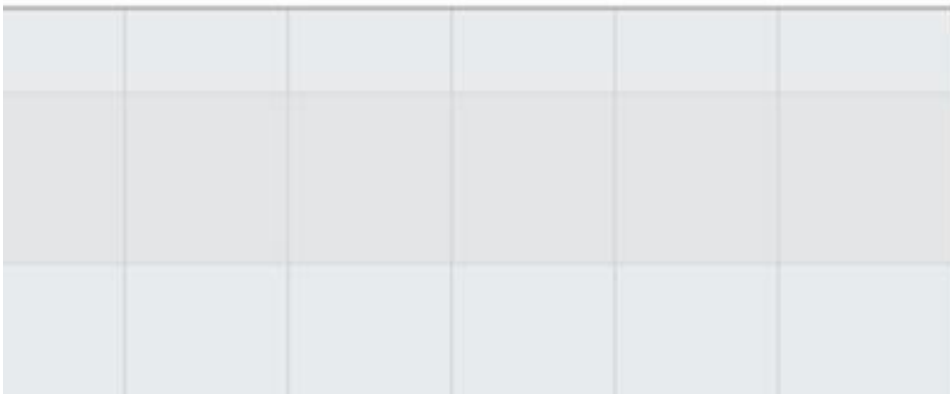

9,366 Counts

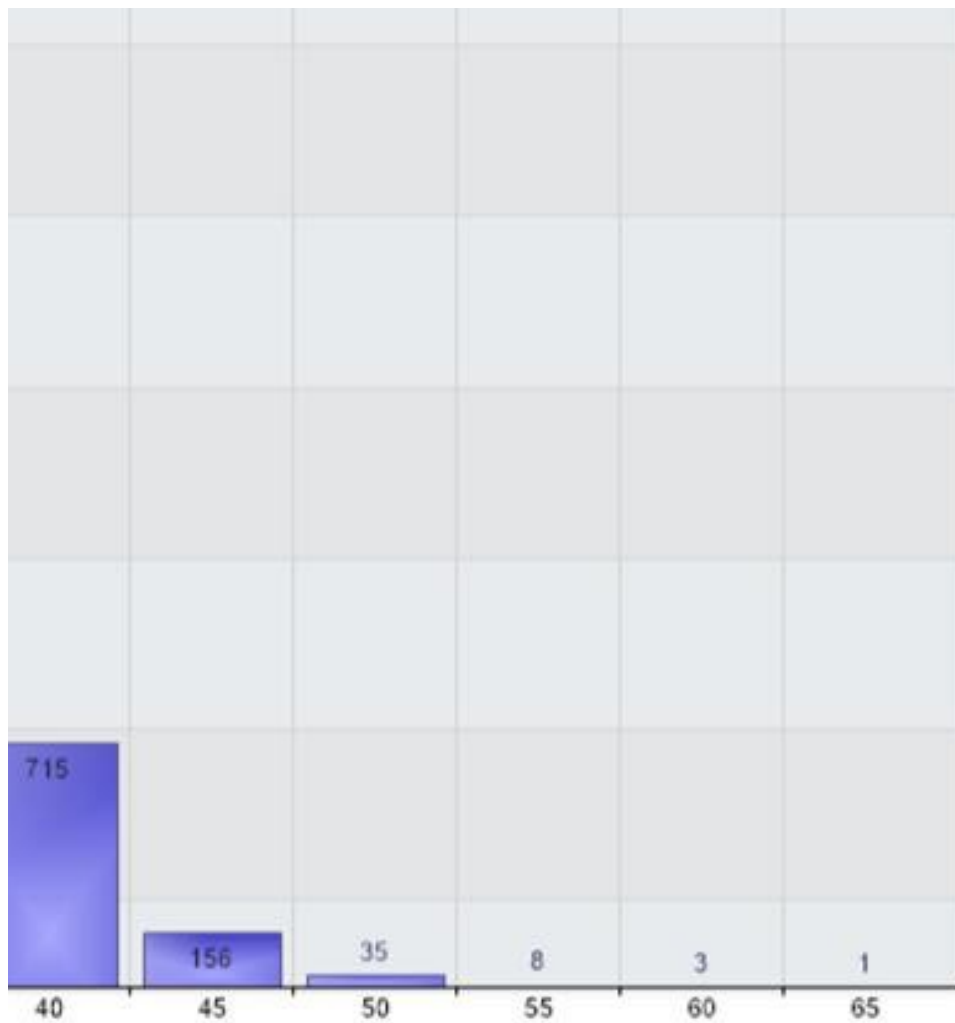

H)

st Facing 10th June: Incoming]

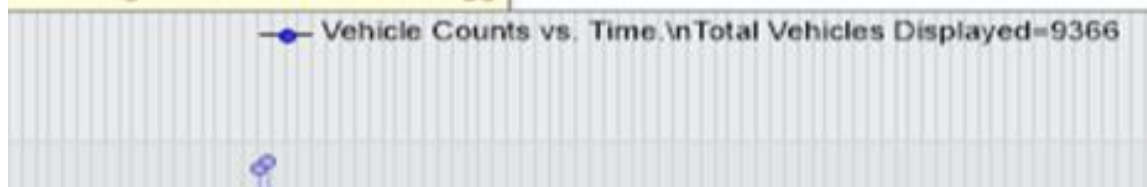

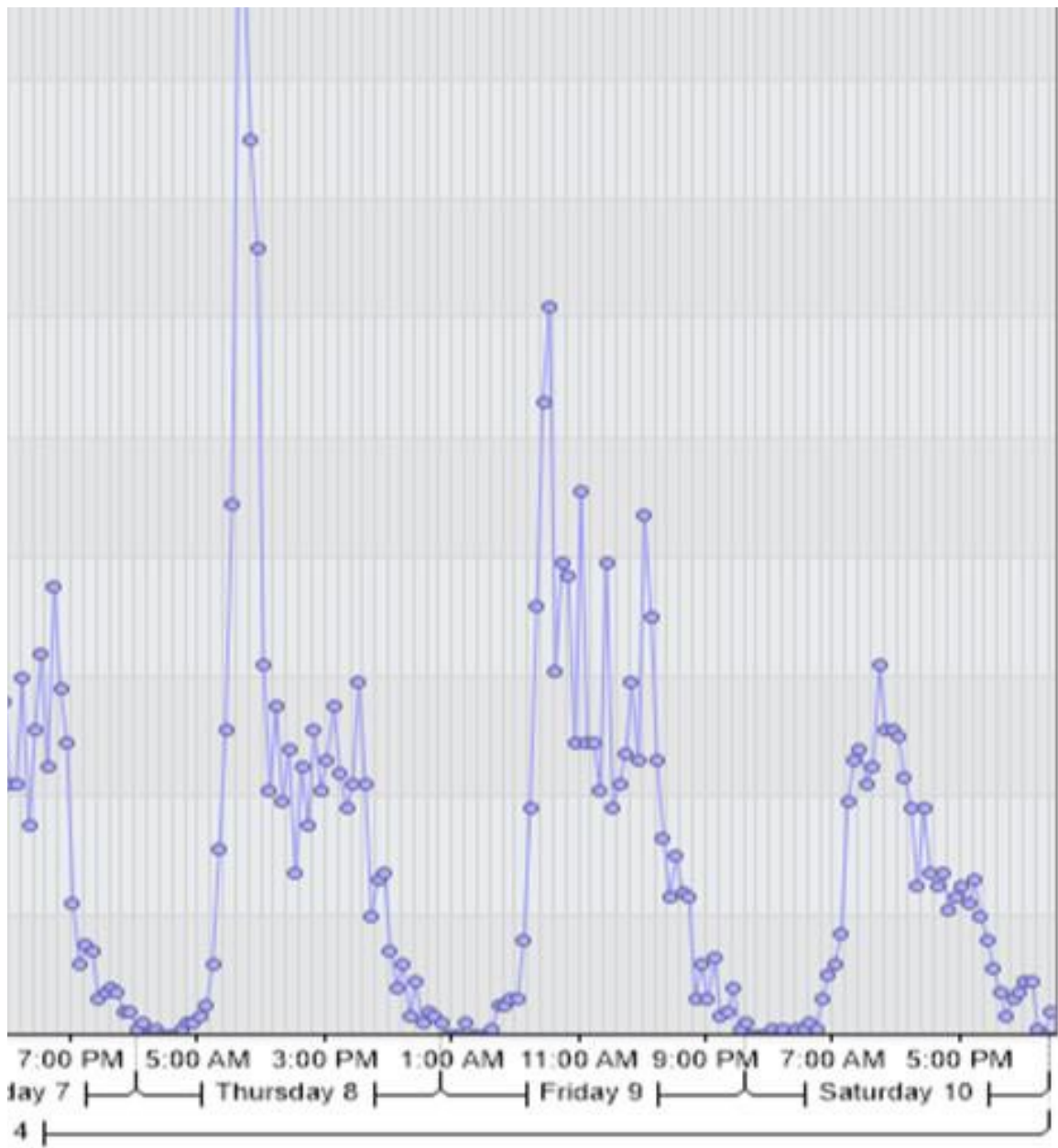

I-67 West Facing 10th June: Incoming

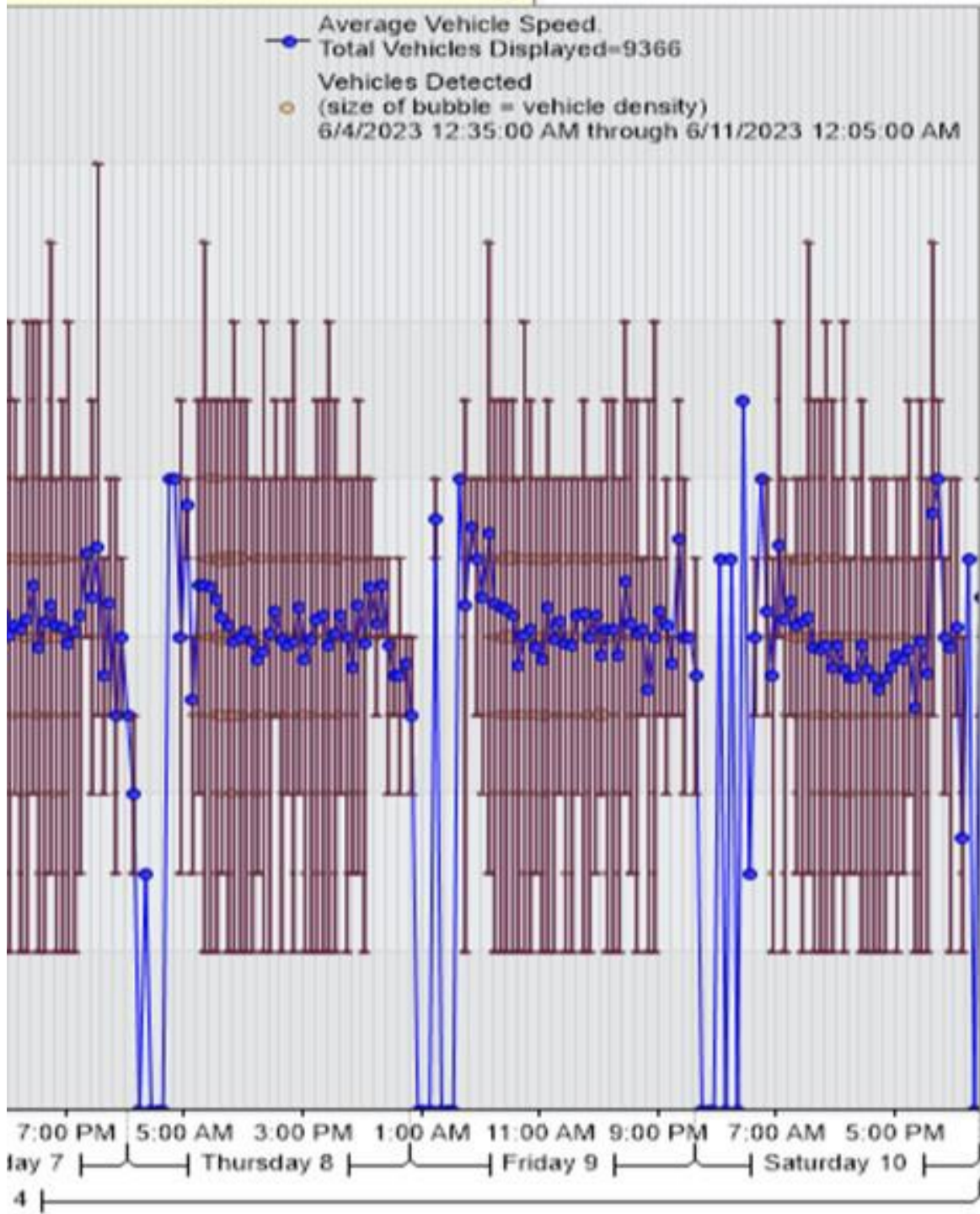



Speed 70 to 75	Speed 75 to 80	Speed 80 to 85		Total Count	
0	0	0	0	0	721
0	0	0	0	0	1385
0	0	0	0	0	1429
0	0	0	0	0	1600
0	0	0	0	0	1734
0	0	0	0	0	1578
0	0	0	0	0	917
0	0	0	0	9364	9364