

DO NOT SCALE

NOTES:
1. DO NOT SCALE FROM THIS DRAWING.
2. ALL DIMENSIONS IN METRES UNLESS OTHERWISE STATED.

EXISTING CARRIAGEWAY

EXISTING FOOTWAY

PROPOSED FOOTWAY

PROPOSED CARRIAGEWAY WIDENING

PROPOSED TRAFFIC SIGNS

PROPOSED TACTILE PAVING

Existing Highway Boundary

PROPOSED FOOTWAY REALIGNMENT

| | | | | | |
|-------|------------|----|--------------|-----|-----|
| REV | DATE | BY | DESCRIPTION | CHK | APP |
| P02 | 30-05-2023 | VP | THIRD ISSUE | BS | BS |
| P01.1 | 09-05-2023 | RV | SECOND ISSUE | BS | BS |
| P01 | 19-04-2023 | RV | FIRST ISSUE | BS | BS |

DRAWING STATUS: S2 - FOR INFORMATION

London Square, 2, Cross Lanes, Guildford GU1 1UN
wsp.com

CUSTOMER:
Clymington Parish Council
25 Fittleworth Garden
Rustington
West Sussex
BN16 3EW
07776 194192

PROJECT:
HORSEMER GREEN LANE
TRAFFIC CALMING STUDY

TITLE:
PROPOSED TRAFFIC CALMING MEASURES AND
CROSSING FACILITIES IMPROVEMENTS
SHEET 1 OF 2

| | | | | | |
|-------------|----------|-----------|----|-----------|---------|
| SCALE @ A1: | 1:500 | CHECKED: | BS | APPROVED: | BS |
| PROJECT NO: | 70109422 | DESIGNED: | RV | DRAWN: | RV |
| | | | | DATE: | June 23 |

| | | | |
|-------------|-----------------------------------|------|-----|
| DRAWING NO: | 70109422-WSP-HGN-HGL-DR-CH-000001 | REV: | P02 |
|-------------|-----------------------------------|------|-----|

© WSP UK Ltd

File name: C:\USERS\NVP4429\ONE\DRIVE - WSP\0365\ICRC UK HIGHWAYS-8172\K3\ICOST CENTRE 50305 SOUTH EASTWORKING PROJECT\5170105660 FITTLEWORTH PARISH ENGINEERING ADVIC\CLYMPING\HORSEMER GREEN OS - OP 1 - COPY DWG, printed on 30 June 2023 21:04:32, by Panalala, Venkatesh

REPRODUCED FROM 2021 ORDNANCE SURVEY MASTER MAPPING WITH THE PERMISSION OF THE CONTROLLER OF HER MAJESTY'S STATIONERY OFFICE. CROWN COPYRIGHT. UNAUTHORISED REPRODUCTION INFRINGES CROWN COPYRIGHT AND MAY LEAD TO PROSECUTION OR CIVIL PROCEEDINGS. LICENCE NO. W.S.C.C. 100023447

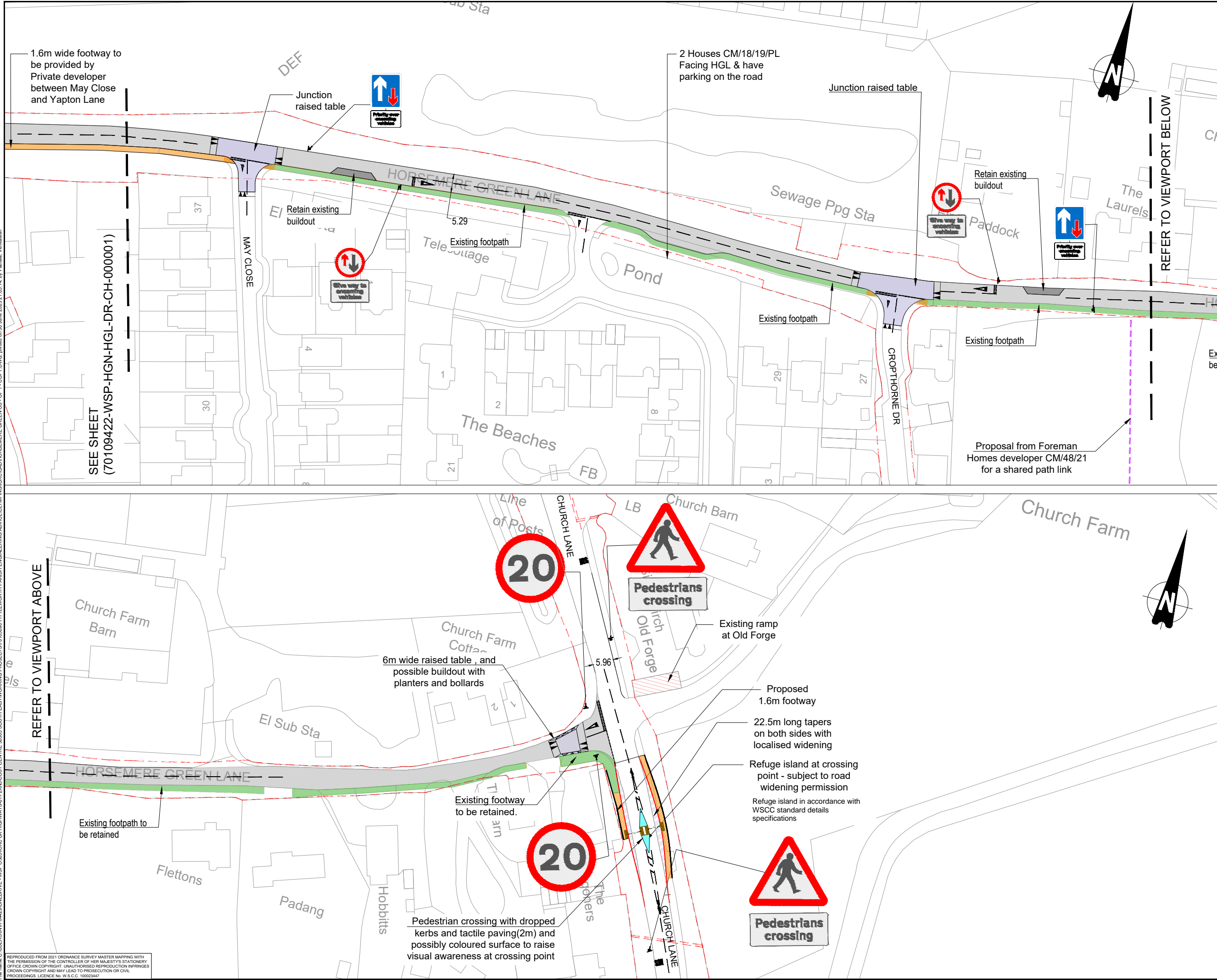

DO NOT SCALE

NOTES:
1. DO NOT SCALE FROM THIS DRAWING.
2. ALL DIMENSIONS IN METRES UNLESS OTHERWISE STATED.

EXISTING CARRIAGEWAY

EXISTING FOOTWAY

PROPOSED FOOTWAY

PROPOSED CARRIAGEWAY WIDENING

PROPOSED TRAFFIC SIGNS

PROPOSED TACTILE PAVING

Existing Highway Boundary

PROPOSED FOOTWAY REALIGNMENT

| | | | | | |
|-------|------------|----|--------------|-----|-----|
| REV | DATE | BY | DESCRIPTION | CHK | APP |
| P02 | 30-05-2023 | VP | THIRD ISSUE | BS | BS |
| P01.1 | 09-05-2023 | RV | SECOND ISSUE | BS | BS |
| P01 | 19-04-2023 | RV | FIRST ISSUE | BS | BS |

DRAWING STATUS: S2 - FOR INFORMATION

London Square, 2, Cross Lanes, Guildford GU1 1UN
wsp.com

CLIENT:

Clymping Parish Council
25 Fittleworth Garden
Rustington
West Sussex
BN16 3EW
07776 194192

PROJECT:

HORSEMER GREEN LANE
TRAFFIC CALMING STUDY

TITLE:

PROPOSED TRAFFIC CALMING MEASURES AND
CROSSING FACILITIES IMPROVEMENTS
SHEET 2 OF 2

| | | | | | |
|-------------|----------|-----------|----|-----------|---------|
| SCALE @ A1: | 1:500 | CHECKED: | BS | APPROVED: | BS |
| PROJECT NO: | 70109422 | DESIGNED: | RV | DRAWN: | RV |
| | | | | DATE: | June 23 |

| | | | |
|-------------|-----------------------------------|------|-----|
| DRAWING No: | 70109422-WSP-HGN-HGL-DR-CH-000002 | REV: | P02 |
|-------------|-----------------------------------|------|-----|

© WSP UK Ltd

REPRODUCED FROM 2021 ORDNANCE SURVEY MASTER MAPPING WITH THE PERMISSION OF THE CONTROLLER OF HER MAJESTY'S STATIONERY OFFICE. CROWN COPYRIGHT. UNAUTHORISED REPRODUCTION INFRINGES CROWN COPYRIGHT AND MAY LEAD TO PROSECUTION OR CIVIL PROCEEDINGS. LICENCE No. W.S.C.C. 100023447